

# S M KNITWEARS LIMITED

---



**sm**  
knitwear

100% EXPORT ORIENTED KNIT COMPOSITE TEXTILE PLANT

# S M KNITWEARS LIMITED

Shirirchala, Bhabanipur, Gazipur.



AREA SUMMARY:

IDENTIFICATION NO	DESCRIPTION	NOS OF FLOOR	TOTAL AREA(sft)	STATUS
01	GATE-1 CHECK POST	1	60.00	Existing
02	RECEPTION, CHILD CARE & MEDICAL	1	1344.00	Existing
03	PARKING (FRONT, MIDDLE & BACK)	3	7950.00	Existing
04	GARDEN	GREEN	10880.00	Existing
05	PUMP HOUSE & COOLING TOWER	1	702.00	Existing
06	GENERATOR & POWER HOUSE	2	7938.00	Existing
07	PUMP HOUSE & COOLING TOWER	1	210.00	Existing
08	GARMENTS UNIT 1 & 2	6	111980.00	Existing
08A	CANTEEN & PRAYER ROOM	1	4180.00	Existing
09	BRUSH & SUEING UNIT	1	6697.25	Existing
10	EXTENTION UNIT-2	6	71526.00	Proposed
11	GARMENTS UNIT-3	6	99792.00	Existing
12	SECURITY LIVING & COMPRESSOR	3	3255.00	Existing
13	WASHING UNIT	1	4061.00	Existing

IDENTIFICATION NO	DESCRIPTION	NOS OF FLOOR	TOTAL AREA(sft)	STATUS
14	FINISHING UNIT	1	17290.00	Existing
15 A	DYEING UNIT	1	14641.00	Existing
15 B	SAMPLE DYEING UNIT	1	14520.00	Existing
16	ETP	1	15840.00	Existing
17	DORMETORY	3	4504.50	Existing
18	GARMENTS UNIT - 4 & 5	6	81648.00	Existing
19	ETP (ON GOING)	1	48510.00	On Going
20	KITCHEN, DINING, WORKSHOP	1	7216.00	Existing
21	CARTON STORE	1	4000.00	Existing
22	CHEMICAL STORE	1	9720.00	Existing
23	WESTAGE STORE	1	8640.00	Existing
24	GATE-2 CHECK POST	1	252.00	Existing
<b>TOTAL AREA</b>			<b>5,57,356.75 SFT</b>	

# LOCATION MAP & USEFUL INFORMATION

CORPORATE OFFICE: SM TOWER, HOUSE# 14, ROAD# 2, SECTOR# 3, UTTARA, DHAKA 1230  
FACTORY: SHIRIR CHALA, BHABANIPUR, GAZIPUR, BANGLADESH

## DIRECTIONS TO FACTORY

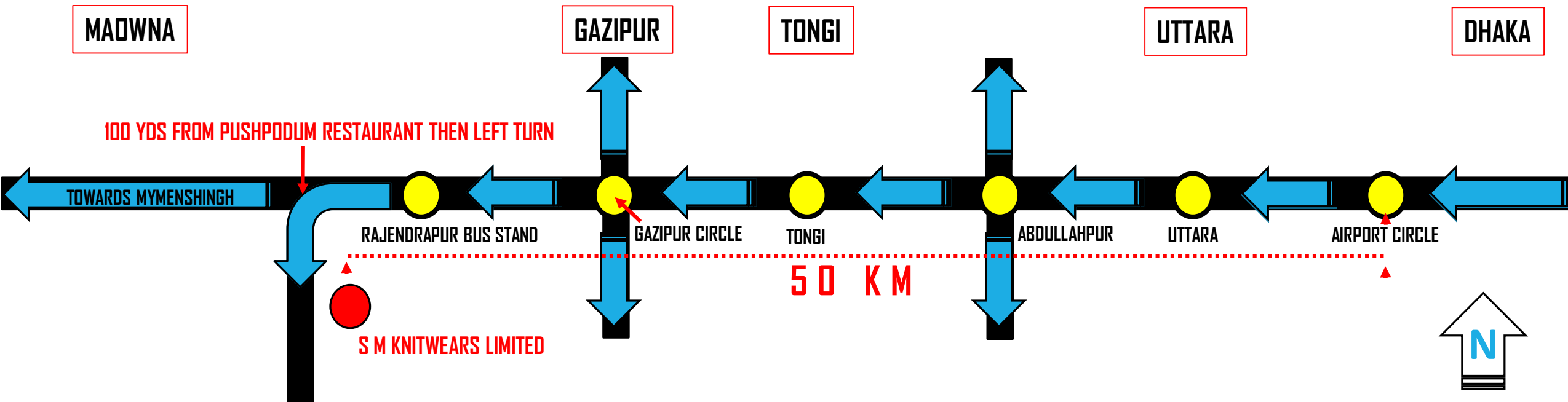

# COMPANY INTRODUCTION

---

**YEAR OF ESTABLISHMENT**

: 2001

**COMPANY STATUS**

: Joint Venture Company

**FLOOR SPACE**

: 470,000 SFT

**CAPACITY INFORMATION (APPROX.)**

: **Knit Fabrics** - 750 tons /month

**Printing** - 1,000,000 pcs/month

**Embroidery** - 400,000 pcs/month

**Washing** - 400,000 pcs/month

**Cutting** – 3,200,000 pcs/month

**Accessories** - Poly Bag, Carton,  
Twill Tape, Draw String & Elastic

**SEWING LINES**

: 100 line factory (with 20 Machines/Line)

**GARMETS**

: 3.2 million to 3.5 million pcs/month

**SALES TURNOVER TARGET FOR THE YEAR 2016**

: 70 million US\$/year (Approx.)

**MANPOWER STRENGTH**

: 7100 personnel

# COMPANY AT A GLANCE

---

100 LINES OF SEWING WITH 20 MACHINES/LINE, PRODUCING ALL TYPES OF LIGHT KNIT ALONG WITH FLEECE FABRIC GARMENTS.

59 KNITTING MACHINES INCLUDING FLAT KNIT WITH IN-HOUSE CAPACITY OF 19 METRIC TONS/DAY.

OPEN FINISH INCLUDING BRUSHING, SUEDEDING, SHEERING MACHING WITH DYEING AND FINISHING CAPATY OF 25-30 METRIC TONS/DAY

WASHING AND FINISHING UNIT IN THE SAME BOUNDARY.

OWN ACCESSORIES UNIT FOR POLYBAG, ELASTIC, DRAW STRING AND CARTON.

30 PRINTING TABLES WITH AUTOMATIC HAIR DRYER, SUBLIMATION PRINTING, FLOCK PRINTING, CURING MACHINE, ETC.

10 EMBROIDERY MACHINE WITH 20 HEADS AND LASER CUTTING MACHINE FOR APPLIQUE.

WE ARE A COMPLIANT FACTORY BASED ON SEVERAL CERTIFICATES AND AWARDS. WE ARE ALSO ACCORD AUDITED.

WORKING WITH REPUTED BRANDS INCLUDING NEXT, ZARA, SPLASH, SOULCAL&CO, LONSDALE, TORAY, NKD, BENCH ETC.

OUR OWN SPINNING MILL WITH 54,000 SPINDLES PRODUCING 100% COTTON CARDED, COMBED ALONG WITH P/C, CVC YARN RANGING FROM COUNT 20S TO 40S.

# IMPORTANT INFORMATION

MARKET SPLIT

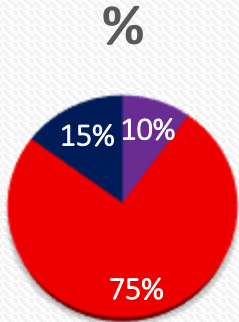

■ NORTH & SOUTH AMERICA ■ EUROPE ■ ASIA

PRODUCT TYPE

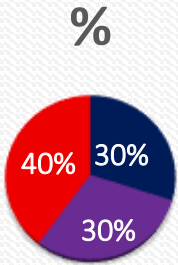

■ MENS ■ WOMENS' ■ CHILDREN

FIBER COMPOSITION

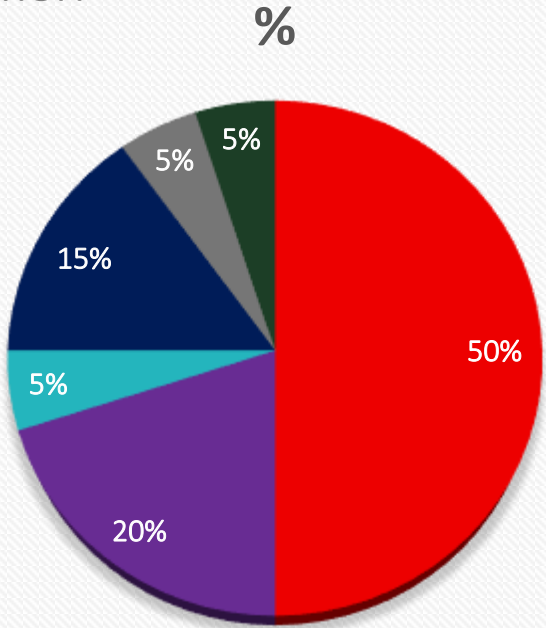

■ 100% COTTON ■ COTTON/ ELASTANE  
■ VISCOSE/ELASTANE ■ CVC/ PC  
■ COTTON/MODAL ■ OTHERS



# CLIENT/BUYER LIST

---

next

ZARA

HANG  TEN

'TORAY'

DUNNES STORES  
Always Better Value

Bench.

SOULCAL & CO  
CALIFORNIA

Splash  
IN LOVE WITH FASHION

NKD

  
Carrefour

PIAZZA ITALIA

SPORTS  
DIRECT

PRIMARK®



LC Waikiki  
everyone deserves to dress well



# ANNUAL TURNOVER

GROWTH - YEARLY TURNOVER (MILLION US\$)

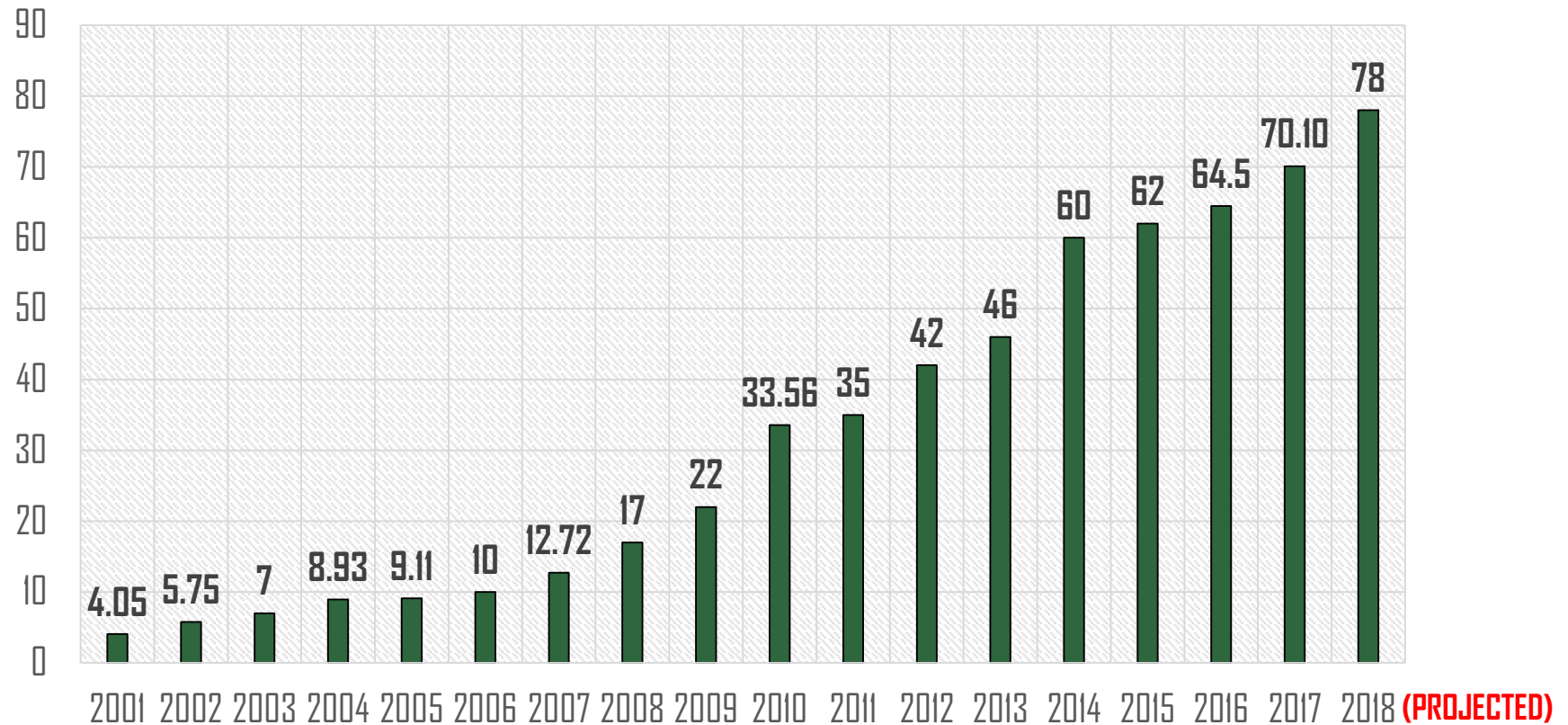



# COMPLIANCE, AWARDS & CERTIFICATIONS

- **Okeo-Tex Standard 100** product Class 1 certified for Printing, Fabrics and Garments Individually.
- **GOTS, OCS 100, OCS BLEND & Fair Trade** certified.
- **BSCI** audit approved.
- **SEDEX** audit approved.
- **ACCORD** approved.
- **ISO 9001:2008** certified.
- **BKMEA, ILO** compliance team audit approved.
- Achieved '4<sup>th</sup> **HSBC Export Excellence Award 2012**'.
- "Best Workers' Friendly Ind. 2008 & 2009" by Bangladesh Government.



# COMPLIANCE, AWARDS & CERTIFICATIONS



# FABRIC SHOWCASE

## - FABRIC MATERIALS



RIB



FLEECE



SINGLE JERSEY

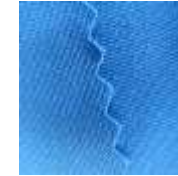

INTER LOCK



PIQUE

## - EMBROIDERY



## - PRINTING



CRACK PRINT



HIGH DENSITY



PHOTO PRINT+STONE



PHOTO PRINT



PIGMENT + GLASS



RUBBER PRINT



SUBLIMATION



RUBBER + GLASS BIT

# PRODUCT SHOWCASE

## - MENS WEAR



LONSDALE PANT



JACKET



T-SHIRT



SWEATSHIRT



POLO T-SHIRT



HOODY

## - WOMENS WEAR



SWEAT SHIRT



TANK TOP



T-SHIRT



LEGGINGS



MAXI DRESS



HOODY

## - CHILDRENS WEAR

(BOYS & GIRLS)



T/B SET



UNIFORM



T/POLO SHIRT



HOODY



TODDLER



LEGGINGS

# QUICK FACT SHEET

---

- **GARMENTS MANPOWER:** 5,410
- **QUALITY MANPOWER:** 540
- **GARMENTS PRODUCTION FLOOR SPACE:** 310,000 SFT
  
- **KNITTING AND DYEING MANPOWER:** 1,150
- **KNITTING AND DYEING FLOOR SPACE:** 160,000 SFT
  
- **TYPES OF FABRIC PRODUCTION**
  - Single Jersey
  - Lycra jersey
  - Fleece
  - Interlock
  - Pique
  - Lycra pique
  - Variegated Rib
  - Rib
  - Interlock
  - Flat knitted collar and cuff (100% ctn & ctn/elastane)
  - Engineering and Feeder Stripe

# SOME ADDED ADVANTAGES IN SMKL

---

- APART FROM EXISTING ETP, WE HAVE STARTED OUR NEW MULTI LEVEL BIOLOGICAL EFFLUENT TREATMENT PLANT (200 CUBIC METER/HOUR).
- WE STRIVE FOR ZERO TOLERANCE IN COMPLIANCE.
- S M SPINNING MILLS LTD, A NEW SISTER CONCERN OF THE SMKL, IS SUPPORTING A MAJOR PART OF OUR YARN REQUIREMENTS BY PROVIDING THE HIGHEST QUALITY AND EFFICIENT DELIVERY TIMES.
- BY HAVING A VARIED CUSTOMER BASE AND PRODUCT TYPES, WE ARE COMFORTABLE WORKING WITH ALMOST ANY TYPE OF ORDER INVOLVING FINE KNIT AND FLEECE.

.....**one solution that fulfills all requirements**

# CORE STRENGTH - OFFICIALS & TECHNICALS



DEPARTMENT	NAME	DESIGNATION	ACADEMIC QUALIFICATION
MARKETING & MERCHANDISING	MR. BASHIR AHMED	DGM	B.SC TEXTILES, MBA (MARKETING)
	MR. MD. Z. A. CHOWDHURY	AGM	M. COM. ( MANAGEMENT)
	MR. MD. SAYEM MIAH	AGM	B.SC TEXTILES, MBA (MANAGEMENT)
FINANCE, ACCOUNTS, MIS & STORE	MR. SAYEEF AHMED	GM	MBA (FINANCE), CA CC
	MR. MOHAMMAD IMRUL ISLAM	AGM	M. COM(MANAGEMENT),CACC
HR, ADMIN & COMPLIANCE	MR. H. I. ALAMGIR	GM	DGM, T&D COMPANY LTD
	MR. MD. ALI HOSSAIN	GM	MBA ( MARKETING ) & M.A.
	MR. MD. HASAN MAHMUD	DGM	MBA( HRM ) & B. SC ENGR (CIVIL)
	MR. A. K. M. ASADUZZAMAN	AGM	MBA (HRM)
KNITTING, DYEING & FINISHING	MR. MD. K. HASAN SIDDIQUEE	GM	B. SC IN TEXTILE TECHNOLOGY
	A.M. MEHEDI KAWSAR (FUAD)	AGM	B. SC IN TEXTILE TECHNOLOGY
	MR. RANJIT KUMAR SARKAR	AGM	B. SC IN TEXTILE TECHNOLOGY
PRODUCTION	MR. M K GHOSH DOSTIDER	GM	B. COM.
QUALITY	MR. KHANDAKER SULTAN AHMED	GM	M. SC (CHEMISTRY & CHEM TECH), MBA (MKT)
	MR. MD. ABUL BASHAR	GM	BACHELORS OF SCIENCE
CONSTRUCTION & TECHNICAL	MR. M.S. MAHMUD	GM	DIPLOMA IN CIVIL ENGINEERING
PLANT MAINT & ENGR	MR. MONDRANJAN KUMER ROY	GM	B. SC ENGR(ELECTRICAL & ELECTRONICS )
COMMERCIAL	MR. QUAZI MAHMUDUL ISLAM	DGM	M. SC (STATISTICS)
SUPPLY CHAIN MANAGEMENT	MR. ABAYTHUL B. CHOW (OPY)	AGM	BACHELORS OF ARTS



B. Sc ENGR	DIPLOMA ENGR
36	44

PIVOTAL PERSONNEL & ENGINEERS



# TECHNICAL STRENGTH- MACHINARIES



TYPES OF MACHINE	BRAND	QTY
PLAIN MACHINE	BROTHER, TYPICAL, YAMATA	993
FLAT LOCK	PEGASUS, KCHANCE, SIRUBA	445
OVER LOCK	PEGASUS, KCHANCE, JUKI, KANSAI, SIRUBA	795
BUTTON HOLE	BROTHER	41
BUTTON STITCH	BROTHER	40
BAR TACK	BROTHER	41
PMD	BROTHER	17
BACK TAP	KANSAI, PEGASUS	12
ONE NEEDLE ZIGZAG	BROTHER	4
TWO NEEDLE LOCK STITCH	BROTHER	7
FEED OF THE ARM	BROTHER	17
PECOTING	BROTHER	12
RIB CUTTER	KANSAI	21
SNAP BUTTON	KANSAI	44
SMOKE MACHINE	KANSAI	3
CHAIN STITCH	JUKI, NISHU	12
FUSING MACHINE	HASHIMA	1
NEEDLE DETECTOR	HASHIMA	8
THREAD SUCKER	NISHU, MODERN	8
VACUUM TABLE WITH IRON	NAOMOTO, NISHU	231



# TECHNICAL STRENGTH- MACHINARIES



TYPE OF MACHINE	BRAND	QTY(set)
ENG STRIPE JERSEY WITH LYCRA ATTACHMENT - 06 COLOR	PAI LUNG	4
SINGLE JERSEY WITH LYCRA ATTACHMENT	JUINN LONG	17
RIB WITH LYCRA ATTACHMENT	JUINN LONG	5
SINGLE JERSEY WITH LYCRA ATTACHMENT	FALMAC	2
SINGLE JERSEY WITH LYCRA ATTACHMENT	LISKEY	14
FLAT KNITTING WITH LYCRA ATTACHMENT	KAUD HENG	3
FLAT KNITTING WITH LYCRA ATTACHMENT	JY - LEH	7
FLAT KNITTING WITH LYCRA ATTACHMENT	LISKEY	6
SINGLE JERSEY OPEN WIDTH FULL FEEDER LYCRA ATTACHMENT, MODEL : DD5-MXC-E3.2RE	FUKUHARA	14
DOUBLE JERSEY RIB-INTERLOCK, MODEL : M-ER22	FUKUHARA	3



NAME OF MACHINE	BRAND	QTY (SET)
LAB DYEING	RAPID	03
SPECTOPHO METER	DATA COLOR	01
LIGHT BOX	VERIVIDE	07
CROCO MASTER	SDL ATLAS	02
WASHING MACHINE	INDESIT	05
INFRA RED LAB DYEING MACHINE	RDACHES	01
INFRA RED LAB DYEING MACHINE	RDACHES	01
SINGLE-BATH	RDACHES	01
SHAKER	RDACHES	01
ICI-BOX PILLING TESTER	RDACHES	02
CROCKMETER	RDACHES	01
INCUBATOR	RDACHES	01
BURSTING STRENGTH	RDACHES	01
PERSPIRO METER	RDACHES	01
LIGHT FASTNESS	RDACHES	01
MOISTURE METER	RDACHES	01
WRAP REEL	RDACHES	01

# TECHNICAL STRENGTH- MACHINARIES



BRAND	QTY
FONG'S	05
AK	04
PMM	01
DILMENLER	02
THEN	01



NAME OF MACHINE	BRAND	QTY (set)
DE-WATERING WITH SLITTER	CORINO, BIANCO	02
DE-WATERING (TUBE)	CORINO	01
STENTER	BRUCKNER	02
COMPACTOR (TUBE)	TUBE TEX	01
COMPACTOR (OPEN)	FERRARO, LAFER	03
DRYER	PMM, HSING CHENG	02
CALENDAR MACHINE	DONG NAM	01
ULTRA SOFT SUEDE MACHINE	LAFER	01
RAISING MACHINE	I-KUANG	02
TUBE HEAD SETTING(TUBULAR)	DONG NAM	01
FABRIC INSPTN MACHINE	HC-GIM	05
SHARING MACHINE	I-KUANG	01
AIR TURNER	JIUH SHEUNN	01
EDGE/ BAG SEWING	JIUH SHEUNN	01



BRAND	QTY(SET)
FONG'S	08
AK	01
PMM	05



# TECHNICAL STRENGTH - MACHINERIES



GENERATOR HOUSE		
TYPES OF MACHINE	ORIGIN	QTY
CATERPILLAR GAS GENERATOR	USA	02
WAUKESHA GAS GENERATOR	USA	01
PERKINS GAS GENERATOR	UK	01
DIESEL GENERATOR	CHINA	01
BOILER HOUSE		
LONG CHUAN BOILER	TAIWAN	02
DAELIM BOILER	KOREA	01
EXHAUST GAS BOILER	CHINA	01
COMPRESSOR HOUSE		
BOGE COMPRESSOR	GERMANY	06
SWAN COMPRESSOR	TAIWAN	01
WATER TREATMENT PLANT		
DEEP TUBE WELL		03
WATER SUPPLY PUMP		05
WASTE WATER TREATMENT PLANT		
01 UNIT MULTI LEVEL BIOLOGICAL ETP WITH 200 C.M/HR CAPACITY		



# **BANKING PARTNERS**

---

**DUTCH-BANGLA BANK LIMITED** (Banani Branch, Dhaka)

**EASTERN BANK LIMITED** (Motijheel Branch, Dhaka)

**BRAC BANK LIMITED** (Gulshan, Dhaka)

# BOARD OF DIRECTORS & EXECUTIVE DIRECTORS

---



**SYED A. K. ANWARUZZAMAN**  
Managing Director



**ABDUL RAHMAN Y. AL BIGISHI**  
Director



**KHAYAT GHASSAN JACQUES**  
Director



**FARAH A. MAGEED FARAH**  
Director



**SYED A. K. EKRAMUZZMAN**  
Director



**ANWARA BEGUM**  
Director



**SYED MOHAMMAD MARZAN**  
Director



**SWAPAN KUMAR GHOSH**  
Executive Director, Marketing & Operations



**A K M ABU ASHRAF**  
Executive Director, Finance & Company Secretary

# THANK YOU

---